







east elevation

Scale | 1:50

north elevation

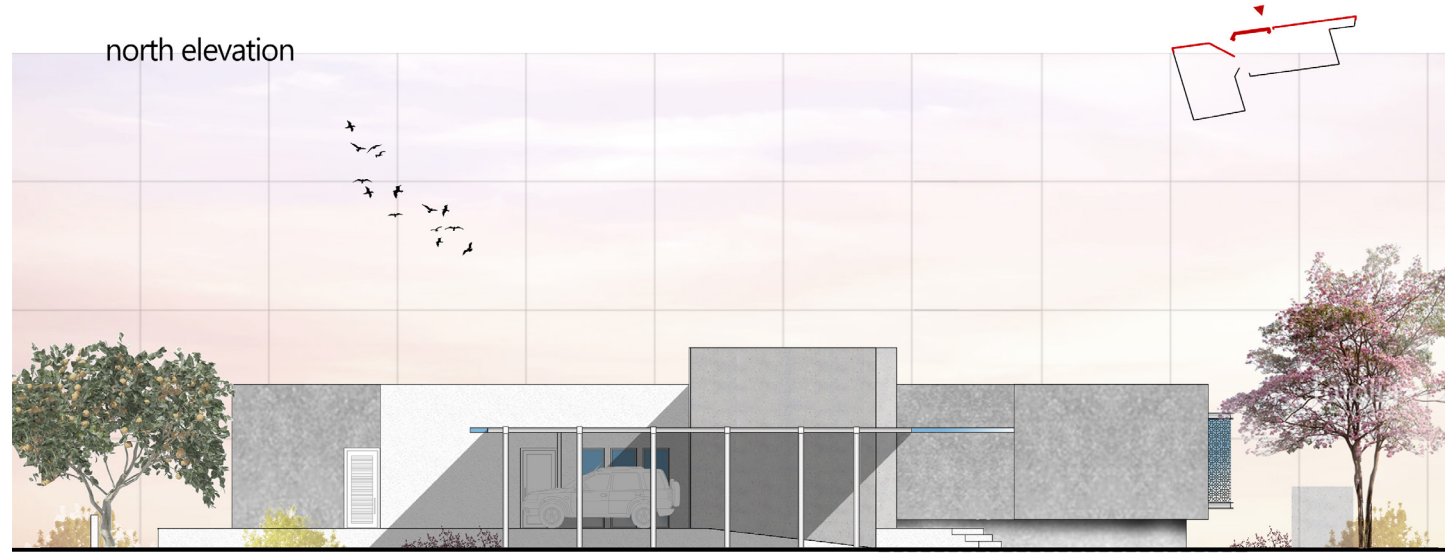

Scale | 1:100

south elevation



Scale | 1:100

west elevation

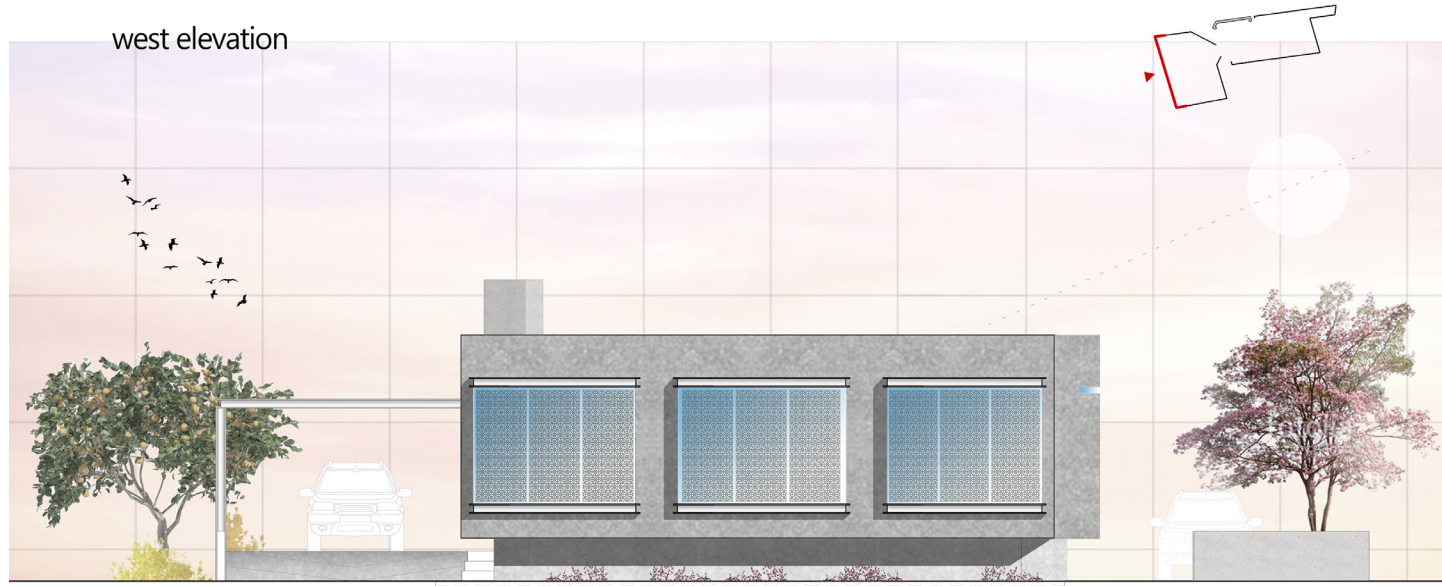

Scale | 1:50

Perspective view



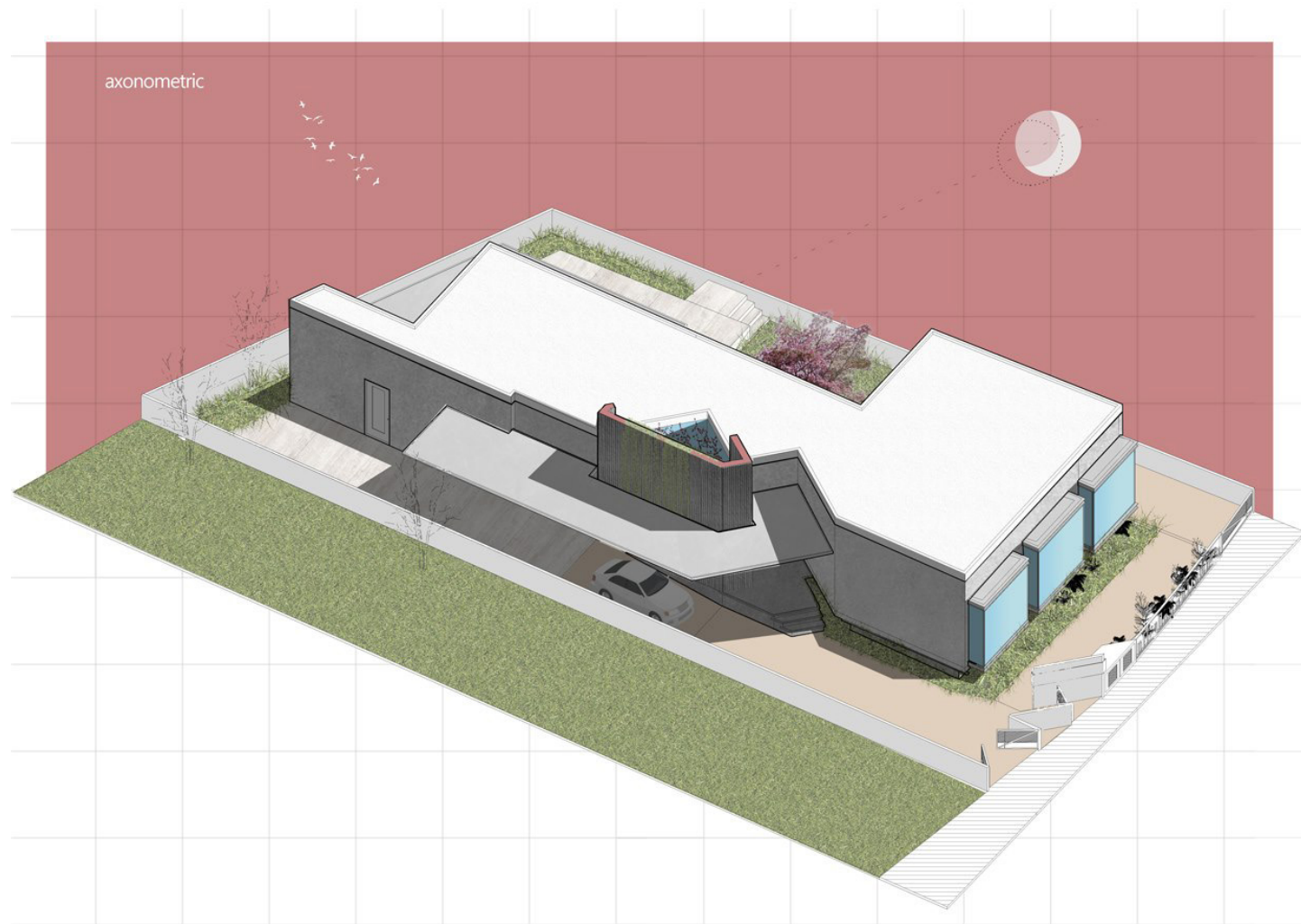

GROUND FLOOR PLAN PROPOSAL | Scale | 1:50



ROOF PLAN PROPOSAL | Scale | 1:50

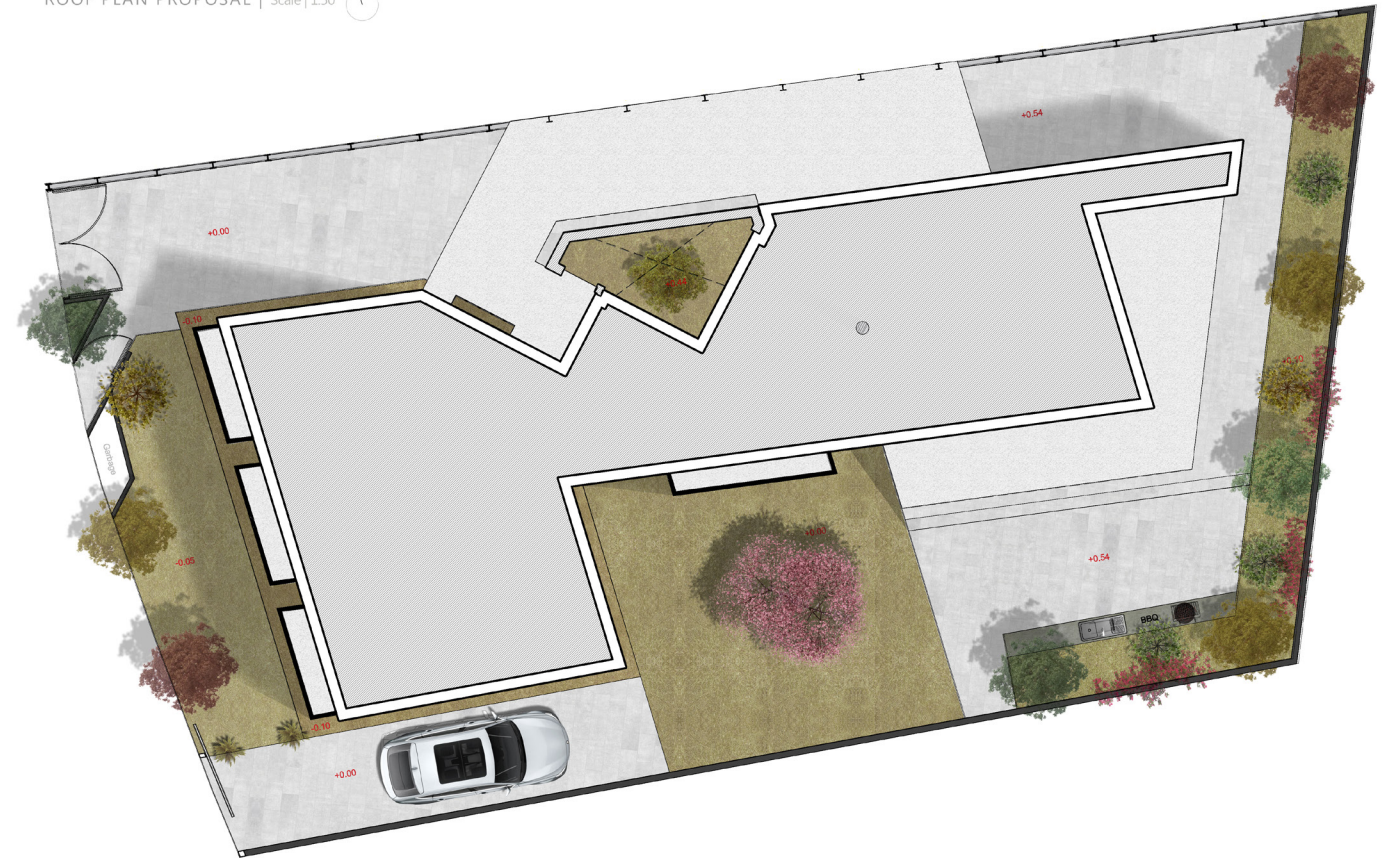

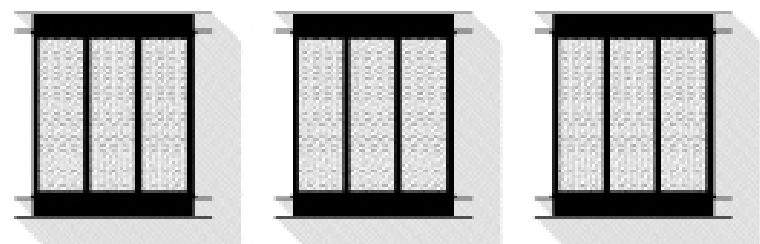

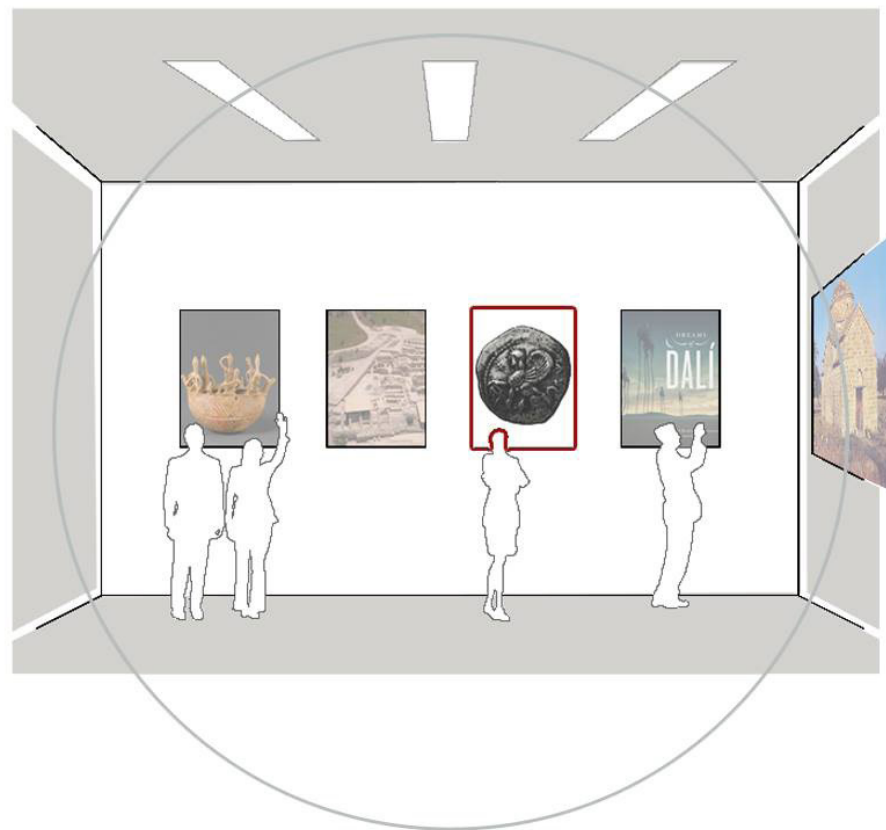

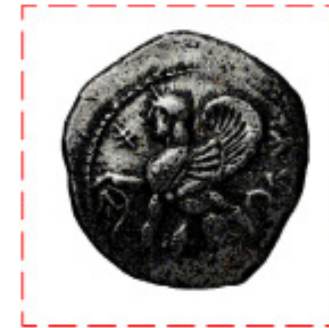
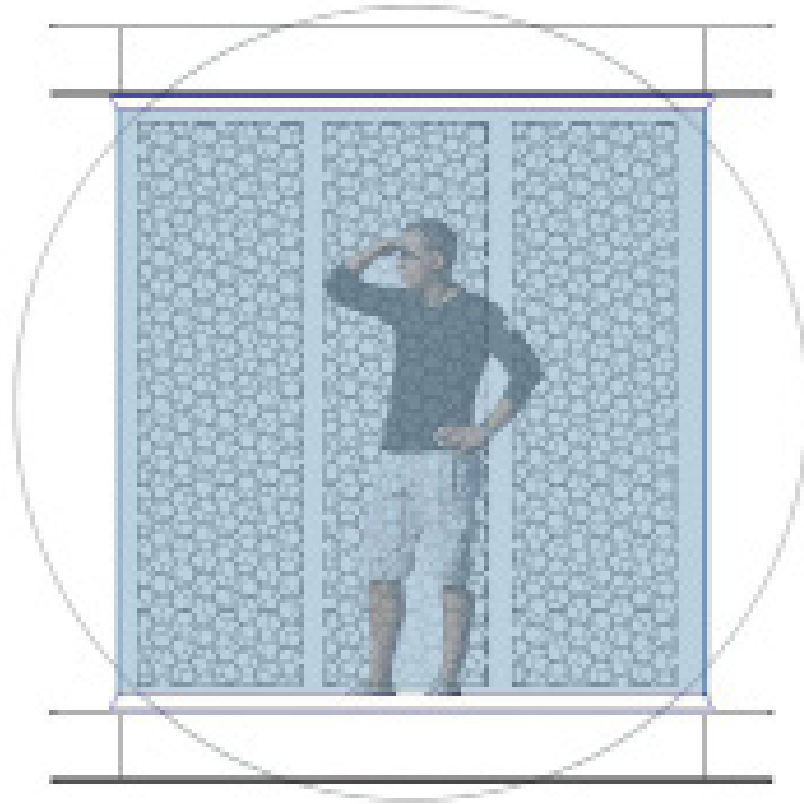

MANY OF THE CITY'S AN-
CIENT ARTIFACTS ARE
HOSTED IN EUROPEAN
MEUSEUMS FOR EXHIBI-
TIONS

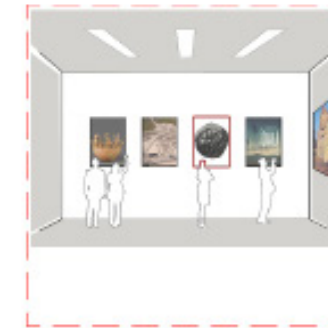

IDIALION WAS AN ANCIENT
CITY IN CYPRUS. IT WAS
FOUNDED ON THE COPPER
TRADE IN THE 3RD MILLE-
NIUM B.C



INTRODUCE IN THE INTE-
RIOR GARDEN WALL, AS A
MURAL. TO HAVE THE CON-
CEPT OF A PRIVATE EXHI-
BITION

interior garden - concept

